

**B&MRRHS
ARCHIVES**

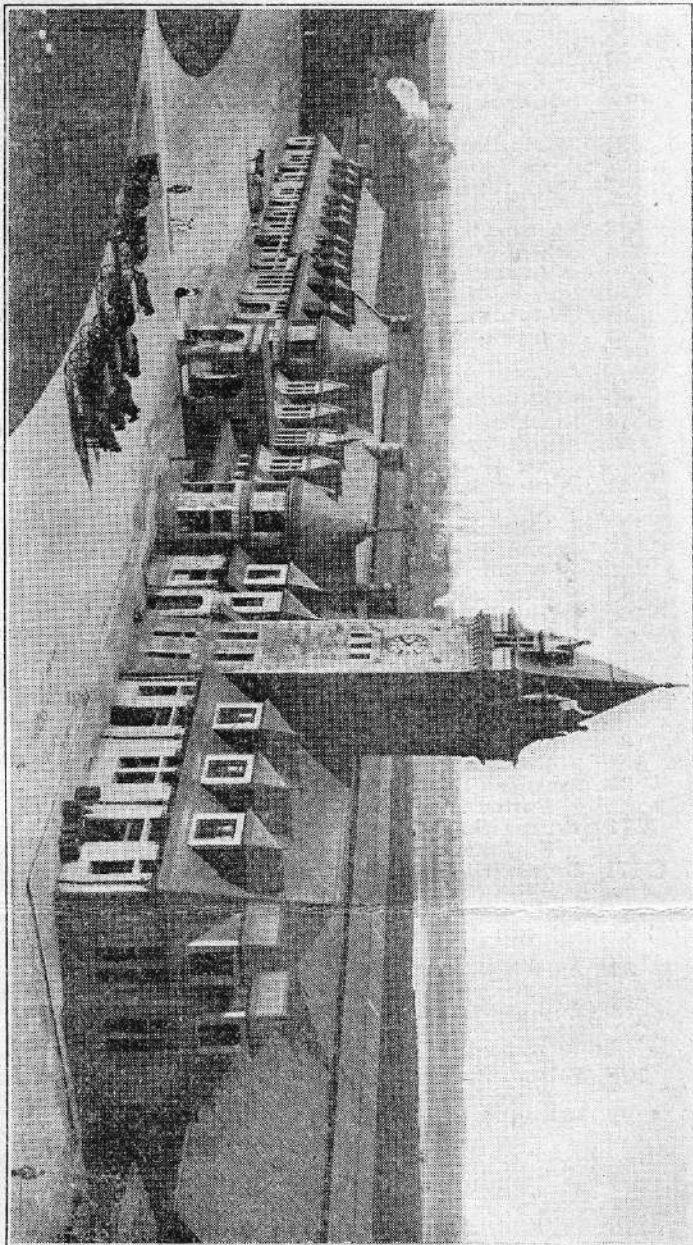

Portland Terminal Company

ARRIVAL

AND

DEPARTURE

MAINE CENTRAL

BOSTON & MAINE

TRAINS

UNION STATION

PORTLAND, MAINE

IN EFFECT

SUNDAY, JANUARY 20, 1918

12.01 A. M.

C. H. PRIEST,
Superintendent.

M. L. HARRIS,
General Passenger Agent.

2020.35.5

T 4839 P 7M 1.1918

ARRIVALS—WEEK DAYS.

| Train No. | FROM | A. M. |
|-----------|---|-------|
| 127 | Boston, via Portsmouth Route | 12 10 |
| 2 | Calais, Bar Harbor, Bangor, Waterville, Augusta, Brunswick | 1 05 |
| A 8 | Halifax, St. John, Caribou, Bangor, Waterville, Brunswick | 5 00 |
| 103 | Boston, via Dover Route | 6 25 |
| 901 | Kennebunkport Local | 7 52 |
| 32 | Rochester, Springvale, Alfred, via Deering Jct. | 8 07 |
| 151 | Bartlett, Fryeburg, Bridgton, Sebago Lake, Local | 8 25 |
| 12 | Lewiston, Auburn, Poland Spring | 8 35 |
| 44 | Waterville, Augusta, Bath, Brunswick, Local | 8 40 |
| A 5 | American Express (No passengers carried) | 9 47 |
| 7 | Dover, Local | 9 55 |
| 35 | Boston, via Portsmouth Route | 11 35 |
| 64 | Bangor, Foxcroft, Belfast, Waterville, Brunswick | 11 45 |
| 74 | Rockland, Bath, Brunswick | 12 00 |
| P. M. | | |
| 14 | Skowhegan, Waterville, Bingham, Farmington, Livermore Falls, Lewiston, Oquossoc, Rumford, Poland Spring | 12 05 |
| 37 | Boston, via Portsmouth Route | 12 15 |
| 11 | Boston, via Dover Route | 12 25 |
| 34 | Worcester, Rochester, Alfred, Springvale, via Deering Jct. | 1 26 |
| 20 | Mattawamkeag, Old Town, Bangor, Skowhegan, Waterville, Kineo, Oakland, Lewiston, Poland Spring | 3 35 |
| 41 | Boston, via Portsmouth Route | 4 25 |
| 17 | Boston, via Dover Route | 4 40 |
| 16 | Skowhegan, Waterville, Augusta, Rockland, Thomaston, Bath, Brunswick | 5 30 |
| 36 | Rochester, Alfred, Springvale, via Deering Jct. | 5 45 |
| 24 | Bigelow, Rangeley, Farmington, Lewiston, Rumford, Poland Spring | 5 50 |
| 102 | Calais, Bar Harbor, Bangor, Waterville, Augusta, Brunswick | 5 55 |
| 27 | Boston, via Dover Route | 8 30 |
| 163 | Montreal, St. Johnsbury, Quebec, Lancaster, Fabyans, Bartlett, Bridgton, Sebago Lake | 8 45 |
| 71 | Boston, via Portsmouth Route | 10 50 |

SUNDAYS

| Train No. | FROM | A. M. |
|-----------|---|-------|
| 127 | Boston, via Portsmouth Route | 12 10 |
| 2 | Calais, Bar Harbor, Bangor, Waterville, Augusta, Brunswick | 1 05 |
| 8 | Halifax, St. John, Caribou, Bangor, Waterville, Brunswick | 5 00 |
| 5 | American Express | 9 47 |
| P. M. | | |
| 37 | Boston, via Portsmouth Route | 12 15 |
| 764 | Bangor, Waterville, Augusta, Bath, Brunswick | 12 20 |
| 1211 | Boston, via Dover Route | 12 30 |
| 17 | Boston, via Dover Route | 4 40 |
| 724 | Farmington, Wilton, Rumford, Livermore Falls, Lewiston, Poland Spring | 5 30 |
| 702 | Bangor, Waterville, Augusta, Brunswick | 5 35 |
| 1265 | Boston, via Dover Route | 9 30 |
| 71 | Boston, via Portsmouth Route | 10 50 |

A Except Monday.
 B Except Saturday.
 C Saturday only.

DEPARTURES—WEEK DAYS.

| Train No. | FOR | A. M. |
|-----------|---|-------|
| 127 | Brunswick, Waterville, Bangor, Houlton, Caribou, Bar Harbor, Calais | 12 25 |
| 34 | Biddeford, (W. Div.) Portsmouth, Salem, Boston | 1 20 |
| A 8 | Boston, via Dover Route | 5 10 |
| 5 | Poland Spring, Rumford, Kineo, Waterville, Skowhegan | 6 50 |
| 1 | Brunswick, Bath, Rockland, Waterville, Bangor, Houlton, Caribou, Bar Harbor, Calais | 7 00 |
| 6 | Boston, via Dover Route | 7 00 |
| 31 | Alfred, Springvale, Rochester, Worcester, via Deering Jct. | 7 10 |
| 7 | Poland Spring, Lewiston, Farmington, Phillips, Rangeley, Bigelow | 8 30 |
| 142 | Kennebunk Local | 8 38 |
| 154 | Sebago Lake, Bridgton, Fabyans, Montreal, Lancaster, Beecher Falls and Quebec | 8 50 |
| 10 | Boston, via Dover Route | 8 50 |
| 38 | Boston, via Portsmouth Route | 9 00 |
| 3 | Brunswick, Augusta, Waterville | 10 30 |
| P. M. | | |
| 40 | Biddeford, Kennebunk, Portsmouth, Boston | 12 15 |
| 14 | Biddeford, Kennebunk, Dover, Boston | 12 20 |
| 33 | Alfred, Springvale, Rochester, Worcester, via Deering Jct. | 12 20 |
| 11 | Brunswick, Waterville, Greenville, Bangor, Old Town, Mattawamkeag | 12 40 |
| 57 | Brunswick, Bath, Thomaston, Rockland | 12 50 |
| 13 | Poland Spring, Rumford, Oquossoc, Lewiston, Wilton, Farmington, Phillips, Oakland, Bingham, Waterville, Skowhegan | 1 00 |
| 168 | Sebago Lake, Bridgton, Fryeburg, Bartlett | 3 40 |
| 20 | Boston, via Dover Route | 3 45 |
| 15 | Poland Spring, Auburn, Lewiston | 4 55 |
| 25 | Brunswick, Bath, Augusta, Waterville, Bangor | 5 00 |
| 206 | Dover Local | 5 32 |
| 35 | Alfred, Springvale, Rochester, via Deering Jct. | 5 35 |
| 102 | Boston, via Portsmouth Route | 6 10 |
| 26 | American Express, Dover, Lawrence, Boston | 6 15 |
| B 71 | Brunswick, Bath, Waterville, Bangor, St. John, Halifax | 11 00 |
| C 171 | Brunswick, Bath, Waterville, Bangor | 11 00 |

| Train No. | SUNDAYS | A. M. |
|-----------|---|-------|
| 34 | Biddeford, (W. Div.) Portsmouth, Salem, Boston | 1 20 |
| 8 | Boston, via Dover Route | 5 10 |
| 701 | Brunswick, Lewiston Lower Station, Bath, Augusta, Waterville, Skowhegan, Bangor | 7 15 |
| 707 | Poland Spring, Lewiston, Livermore Falls, Rumford, Farmington | 8 35 |
| 1220 | Boston, via Dover Route | 9 00 |
| P. M. | | |
| 1240 | Boston, via Dover Route | 12 25 |
| 1310 | Boston, via Portsmouth Route | 12 35 |
| 711 | Brunswick, Lewiston Lower Station, Bath, Augusta, Waterville, Skowhegan, Bangor | 12 40 |
| 1258 | Boston, via Dover Route | 3 30 |
| 1274 | Boston, via Dover Route | 5 40 |
| 1282 | Boston, via Dover Route | 6 00 |
| 71 | Brunswick, Bath, Waterville, Bangor, St. John, Halifax | 11 00 |