

Boston & Maine Railroad Historical Society Incorporated

Assortment of railroad artifacts have now been preserved in display cases purchased by the society in 2018

16.5"x 12.5" Display cases

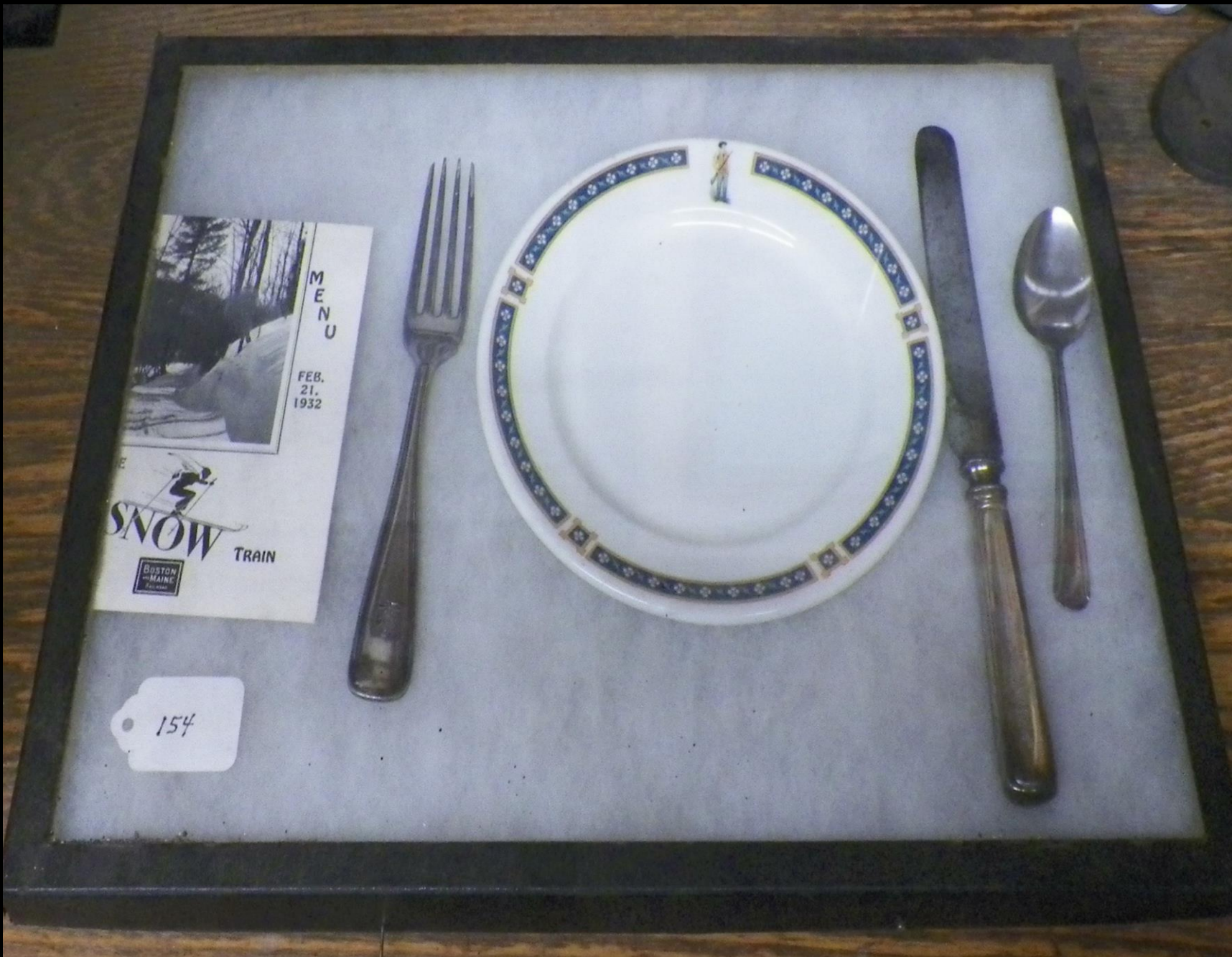

Boston & Maine Railroad
China Place Setting
Feb 21, 1932 Menu
B&MRR Snow Train

Anonymous Donor



Boston & Maine Railroad Assortment

Conductor & Trainman Badges
B&M Railroad Police Patch
B&M Baggage Checks
B&M Pins & Uniform Buttons
Fitchburg Conductor & Brakeman Hat Badges. B&M Lighter, Ticket Puncher.

Anonymous Donor

The Collection of
Arthur E. Paquette
Former B&MRR Conductor



Boston & Maine Railroad

Brass Conductor Badges
Brass Uniform Pins

From the collection of
former B&MRR Conductor
Arthur E. Paquette

Donation by; Mr. David C. Paquette

The Collection of
Arthur E. Paquette
Former B&MRR Conductor



Boston & Maine Railroad

Silver Trainman Badges
Silver Trainman Uniform Pins
and Belt Buckles

From the collection of former
B&MRR Trainman
Arthur E. Paquette

Donation by; Mr. David C. Paquette



The Collection of
Arthur E. Paquette
Former B&MRR Conductor



1322



Boston & Maine Railroad Assortment

B&M Belt Buckles

B&M Uniform Buttons

B&M Brass Conductor Hat Badge

PRR Belt Buckle, A.E.P. Belt Buckle

United Transportation Works Union
Lapel Pins.

Donation by; Mr. David C. Paquette



Boston & Maine Railroad Police Badges

President Police Badge
2 Officers Police Badges
11 Police Badges

Donation by; Mr. Alan Dustin

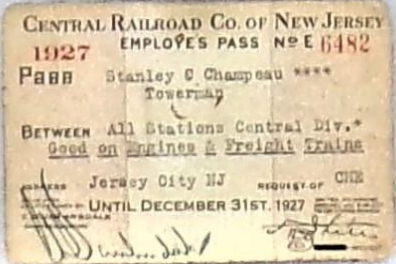
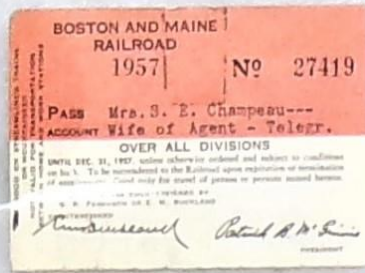
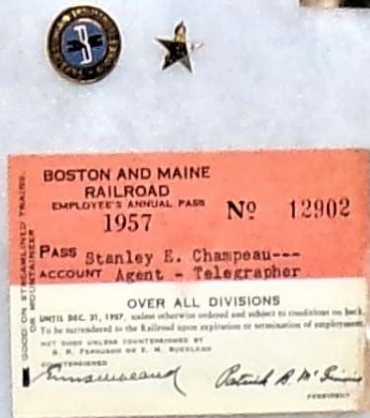
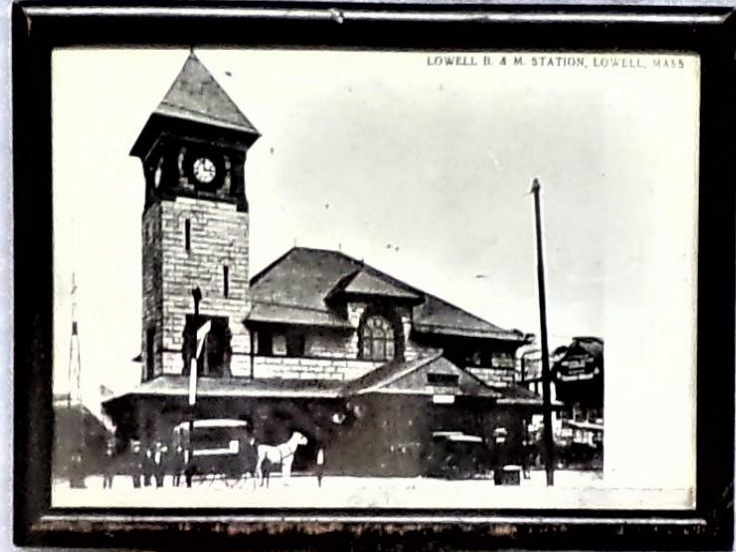

Boston & Maine Railroad

Station Agent – Telegrapher
 25 & 50 Years Award Pins
 Photo Lowell B&M Station
 Photo Mr. Stanley E. Champeau

Railroad Pass Cards

1928 New York Central Railroad
 1927 Central Railroad Co. of New Jersey
 1957 Boston & Maine Railroad No. 12902
 1957 Boston & Maine Railroad No. 27419

Donation by; Ms. Belinda Champeau

BOSTON AND MAINE CORPORATION

NORTH STATION, BOSTON, MASS. 02114

RICHARD J. MULHERN, PRESIDENT



February 29, 1968

Mr. Stanley E. Champeau
Main Street
Enfield, N. H. 03748

Dear Mr. Champeau:

I have just learned that you have completed fifty years' service with the Boston and Maine Railroad. Such an association with a single company represents an achievement as unusual as it is commendable. We are no less proud than you that such a distinction has now become yours.

Hearty congratulations on your fine attainment. As an expression of our appreciation of your service I present you a Fifty Years Service Pass, good throughout your lifetime on all lines of the Boston and Maine Railroad.

Further symbolizing our appreciation of your loyalty you will find enclosed a Golden Service pin which I hope you will wear with distinction.

May these mementos be of utmost service and satisfaction to you.

Sincerely,

A handwritten signature in blue ink, appearing to read 'R. J. Mulhern'.

Encs.

Boston & Maine Railroad

Award Letter

Mr. Stanley E. Champeau

50 Years of Service

North Station, Boston, Mass Feb 29, 1968

Donation by; Ms. Belinda Champeau

PAY DRAFT

BOSTON AND MAINE RAILROAD

BOSTON, MASS. APRIL 1 1943 No. 5041 T.A.

PAY TO THE ORDER OF

441 J. RODNEY GETCHELL**SEVEN 4384 DOLLARS 7 38

NOT VALID FOR MORE THAN \$150 OR AFTER 90 DAYS

IN FULL FOR SERVICES RENDERED AS SHOWN ON PAY ROLL FOR WEEK ENDED APRIL 1 1943

TO TREASURER

PAYABLE ONLY WHEN COUNTERSIGNED

BOSTON AND MAINE RAILROAD

BOSTON AND MAINE RAILROAD

JUN 15 1944

BOSTON AND MAINE RAILROAD No. 5916

PLEASE DETACH AND RETAIN AS YOUR RECORD OF WAGES EARNED, TAX AND PAYROLL DEDUCTIONS.

NUMBER 285 LINE NO. 4 LOCATION 87782011136 SOCIAL SECURITY NO. PAY TO THE ORDER OF H P SABCOCK WEEK ENDED JUN 15 1944

AUDIT NUMBER 225 LINE NUMBER 4 WEEK ENDED 6 15

NAME OF EMPLOYEE H P SABCOCK

IN FULL FOR SERVICES RENDERED FOR PERIOD SHOWN HEREON

DOLLARS 27 79

Table with columns: GUARANTEES INCLUDED IN WAGES, GROSS EARNINGS, DEDUCTIONS BY LAW, OTHER DEDUCTIONS, NET PAY.

THE FIRST NATIONAL BANK OF BOSTON BOSTON, MASS. Treasurer signature

AUDITOR DISBURSEMENTS signature

NOT GOOD FOR MORE THAN \$200.00 VOID AFTER 90 DAYS

BOSTON AND MAINE RAILROAD

SERIES 28

BOSTON AND MAINE RAILROAD No. 719300

PLEASE DETACH AND RETAIN AS YOUR RECORD OF WAGES EARNED, TAX AND PAYROLL DEDUCTIONS.

NUMBER 544 LINE NO. 27334 LOCATION 001181921 SOCIAL SECURITY NO. PAY TO THE ORDER OF R C GILLEY WEEK ENDED JUL 12 1945

AUDIT NUMBER 544 LINE NUMBER 27 WEEK ENDED JUL 12 45

NAME OF EMPLOYEE R C GILLEY

IN FULL FOR SERVICES RENDERED FOR PERIOD SHOWN HEREON

DOLLARS 33 21

Table with columns: GUARANTEES INCLUDED IN WAGES, GROSS EARNINGS, DEDUCTIONS BY LAW, OTHER DEDUCTIONS, NET PAY.

THE FIRST NATIONAL BANK OF BOSTON BOSTON, MASS. Treasurer signature

AUDITOR DISBURSEMENTS signature

NOT GOOD FOR MORE THAN \$200.00 VOID AFTER 90 DAYS

BOSTON AND MAINE RAILROAD

SERIES 11

BOSTON AND MAINE RAILROAD No. 290180

PLEASE DETACH AND RETAIN AS YOUR RECORD OF WAGES EARNED, TAX AND PAYROLL DEDUCTIONS.

WEEK-PERIOD ENDED MAR 14 46 NUMBER LINE NO. LOCATION SOCIAL SECURITY NO. PAY TO THE ORDER OF WEEK-PERIOD ENDED 1946 78 3 1/2

AUDIT NUMBER LINE NUMBER

NAME OF EMPLOYEE

IN FULL FOR SERVICES RENDERED FOR WEEK-PERIOD SHOWN HEREON

DOLLARS

Table with columns: GROSS EARNINGS, DEDUCTIONS BY LAW, OTHER DEDUCTIONS, NET PAY.

THE FIRST NATIONAL BANK OF BOSTON BOSTON, MASS. Treasurer signature

AUDITOR DISBURSEMENTS signature

Boston & Maine Railroad Employee Pay Stubs Date 1940's

Anonymous Donor



Railroad Pocket Watches

Illinois Pocket Watch w/ Fob,
Grand Mason

MECRR Hamilton Pocket Watch
Donation by; H. Arnold Wilder

W.N. & P. Hamilton Pocket Watch
Engineer Raymond Smith



Boston & Maine Railroad

Conductor Ticket Punch

Tag 1167 Ticket Punch stainless Steel
Donation by; Richard Nichols

Tag 31 Ticket Punch unmarked
Tag 640 Ticket Punch unmarked
Anonymous Donor

Tag 1357 Ticket Punch M.C. Mieth
Tag 1358 Ticket Punch unmarked
Donation by; Preston S. Johnson

Tag 332 Ticket Punch unmarked
Tag 336 Ticket Punch C.O. Crocker
Tag 337 Ticket Punch McGill Co.
Anonymous Donor



Boston & Maine Railroad

Conductor Ticket Punch

Tag 330 Ticket Punch #E1482

Tag 333 #230 Globe Ticket Co.

Tag 334 #105 Globe Ticket Co.

Tag 335 #323 Globe Ticket Co.

Anonymous Donor

Tag 1286 Ticket Punch w/ Leather case.

Donation by; David C. Paquette



The Undersigned Certifies To The Producer And To the War Production Board That The Material Ordered Herein Is To Fill Orders In Group Classification

Patch Wagner Company, Inc



At Equal Freight Rates, Please Route So That The Rutland Railroad Will Receive A Revenue Haul.



Certification

The undersigned purchaser hereby represents to the seller and to the War Production Board that he is entitled to apply or extend the performance ratings indicated opposite the items shown on this purchase order and that such application or extension is in accordance with priorities Regulation No 3 is Amended, with the terms of the undersigned is familiar.

Patch Wagoner Company, Inc.

Rutland Vermont



Rubber Hand Station Agent Stamps

Donation by; Mr. Roland Garland

Brass Baggage Checks

Delaware & Hudson Railroad Tool Tag
Rochester N.Y.C.R.R. #131
P.R.R. Co. 81928 Employee
New York to Ayer Junc Mass #19
Brass Pad Lock Keys

Donation by; Mr. H. Arnold Wilder

Form 140-E
THE N. Y., N. H. & H. R. R. CO.

HOME ROUTE CARD

Car Initial _____ Number _____

RETURN TO
B. & M. R. R.
AT
Lowell, Mass.

Received _____ 19____

Issued by _____
Initials of Yard Clerk or Other Employee

If no loading available for this car in accordance with Car Service Rules, return empty as above. Handle Promptly and Do Not Hold for Anticipated Loading.

BOSTON AND MAINE RAILROAD

RULES
for the Government
of the
Operating Department
for Prevention of
PERSONAL ACCIDENTS

HERE'S A VALUABLE SHIPPING TIP!
Have shipments carry inside address where possible. Thus, if the outside address should be torn off or obliterated, we will still be able to deliver your shipment to consignee.

RAILWAY EXPRESS
AGENCY INC.

Nation - Wide Rail - Air Service

From _____

TO _____

Year 5 _____

Date _____ 19____

Number _____ Apartment _____
Plate _____ Number _____



Boston & Maine Railroad

Home Route Card Lowell, Mass
B&MRR Rules for Government Operating
Department for Prevention of Personal Accidents
Railway Express Agent Baggage Tags
B and M R.R. #1213 M OF W Emblem Pin
B&MRR Brass Baggage Check #21475

Donation by; Paul T. Kosciolk

Boston & Maine Railroad

Brass Baggage Check #12266

Fitchburg Railroad

Brass Baggage Check #24 Lancaster

Brass Baggage Check #525 Hudson

St. John's and New Bedford MS

Brass Baggage Check #8

Montreal & Boston Air Line NA&B & BC&E

Donation by; Peter Conlon



Boston & Maine Railroad

Assortment of Railroad Patches

B&M Cap patches

B&M Yellow & Black Lapel patches

Erie-Lackawanna & Conrail

Hoosac Tunnel Centennial Pin

Steam Locomotive Belt Buckle

Boston & Maine Uniform Patches

Donation by; David C. Paquette



The Collection of
Francis Giacoma
B&MRRHS Tag No. 1348

The Collection of
Match Books from various
Railroads.
Maine Central Lighter.

Donation by; Mr. Francis Giacoma



Assortment of Railroad Playing Cards

Two decks of P.R.R. plying cards.
Horseshoe Curve National Historic Landmark
Horseshoe Curve, Altoona, PA plying cards
Amtrak deck of playing cards

Assortment of Belt Buckles

U.S.S. Constitution – Pennsylvania R.R..
Atchison Topeka & Santa Fe R.R.
Pennsylvania Railroad

Donation by; Mr. Allan Patterson



Boston & Maine Railroad

Souvenir Lapel Pins
Souvenir Buttons & Patch
Two Ticket Wallets

Donation by; Mr. John A. Goodwin

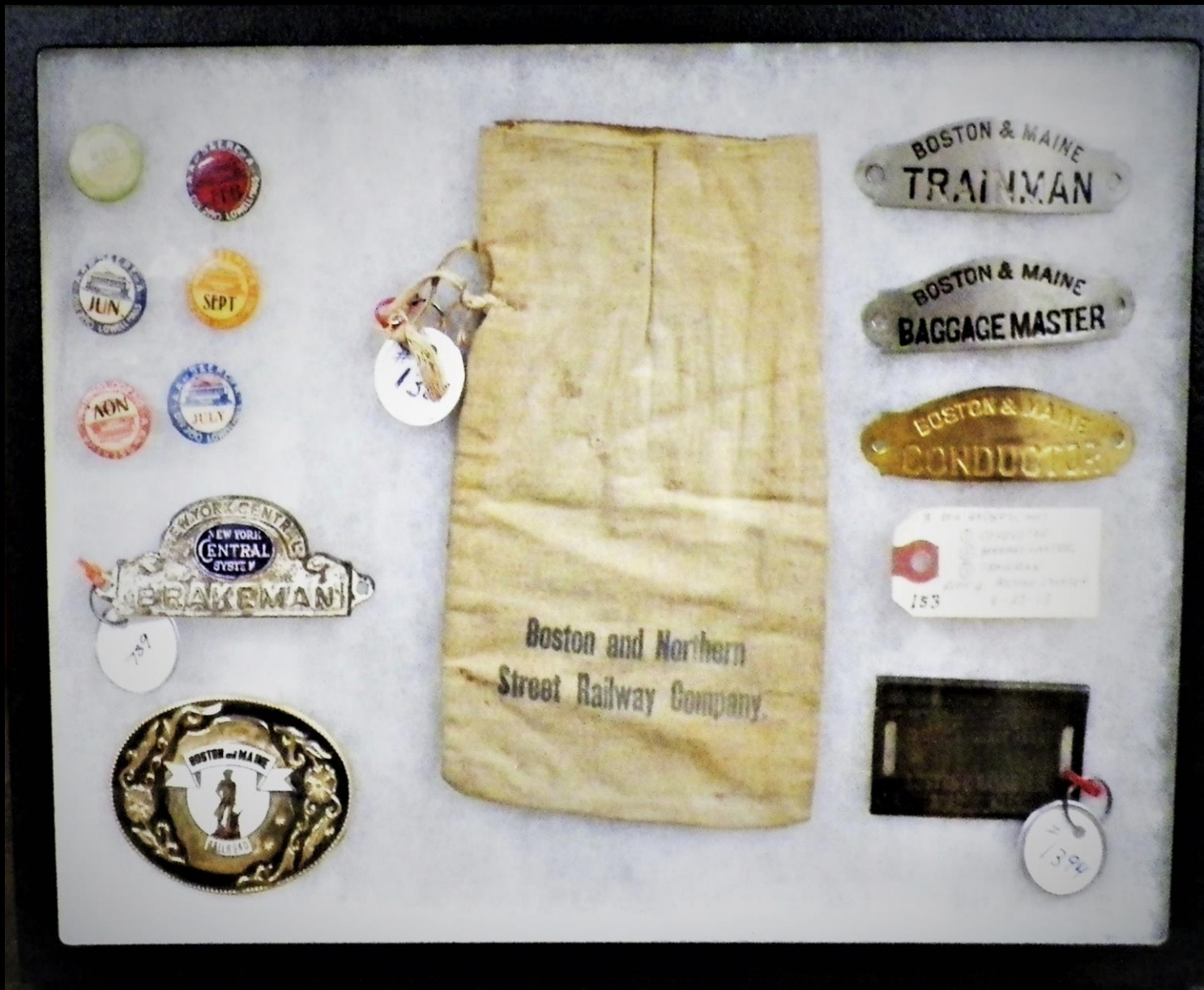

Boston & Maine Railroad

Assortment of Lapel Pins
New York Central Hat Badge
Minuteman Belt Buckle
Donation by; Paul X. Shea

Money Bag

Boston & Northern Street Railway Company
Donation by; Mr. William Drury

B&M Hat Badges

Conductor, Trainman, Baggage Master
Anonymous Donor

B&M Baggage Check

Donation by; Mr. James P. Denny



Anniversary Medallions & Medals

- Tag 1845 New York Air-Brake Co. 1890-1940
- Tag 1842 MMC 7/31/1987 Key Chain & Fob
- Tag 1843 P.R.R. 1834-1984 Safety Award Medallion
- Tag 1849 State of Connecticut Governor's Medal
Donation by; Mr. Alan G. Dustin

- Tag 1722 Brakeman Hat Badge
Donation by; Mrs. Jerilyn F. Marjerison

- Tag 2168 Vermont Glory of Railroad - Coin
- Tag 2166 MECRR Baggage Check 5294
Donation by; Mr. H. Arnold Wilder

- Tag 2241 Brotherhood of Engineer's 1863-1988
Donation by; Mrs. Ann Gagnon

- Tag 294 Boston & Lowell Hat Badge
Anonymous Donor

- Tag 289 Pullman Baggage Checks 38 & 41
Donation by; Mr. M. Wynne



Ventilator and Refrigerator Car
Length: 83 feet 8 inches
Capacity: 1,000 cubic feet, 90,000
gallons
No. Capacity: 11,000 lbs. crushed
ice, 21,000 lbs. produce and
12,000 lbs. stock ice



Westbound Four Unit Freight Zoar Curve, Zoar, Mass.



TRAVELERS
COMPANION



Tank Car
Length: 36 feet 3 inches
Capacity: 12,000 gallons



1211
Heavy Road Switching and Local
Freight
124 inch 14' long
1050 Horse Power
60 M.P.H. Maximum speed

Boston & Maine Railroad

Framed 5"x 4" Photographs

- Tag 1205 Ventilator & Refrigerator Car
- Tag 1206 Westbound Freight Zoar, Ma.
- Tag 1204 Tank Car 36' feet 12,000 Gal
- Tag 1203 B&M 1211 Switcher

Tag 1423
 Santa Fe R.R. Book Matches
 Travelers Companion
 New Haven R.R. Book Matches
 Anonymous Donor



Boston & Maine Railroad

Assortment of Keys

Top Row:

Early Keys w/ Serif Letters & Tapered Barrels
Anonymous Donor:

Middle Row:

Switch Keys – Caboose & Coach Keys
Donation by; Dana D. Goodwine

Bottom Row:

Miscellaneous Keys, Caboose & Coach Keys,
Switch Keys.
Anonymous Donor:

Boston & Maine Railroad, Sets of Station Keys
 Kennebunk Station, Old Orchard Beach Station, Wells Beach Station

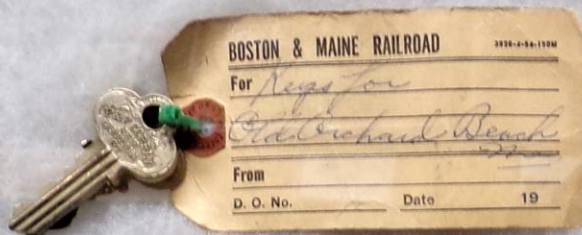

Key for the office
 at Kennebunk Stn
 Key probably to good
 Worcester Electric Co has
 occupying Bldg.



Dalzell
 Sprinkler
 Key

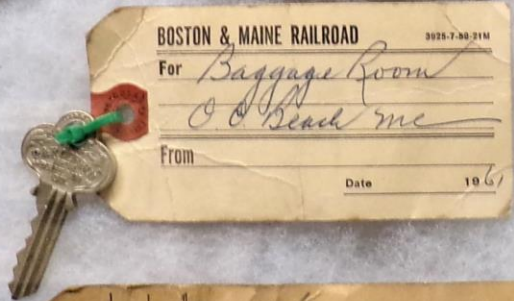

Keys for Wells
 Beach Station 7 Safes
 probably to good
 11/24/61

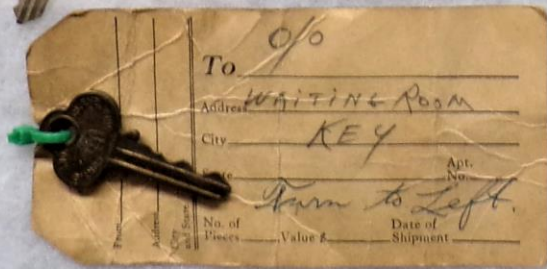

Boston & Maine Railroad
 Station Keys

- Old Orchard Beach Station
- Baggage Room Key, Old Orchard Beach
- Waiting Room Key Old Orchard Beach
- Kennebunk Station Keys
- Wells Beach Station Keys

Donation by; Mrs. Melissa Amadon

**Boston & Maine & Eastern Railroad
Excursion Tickets & Related Items**

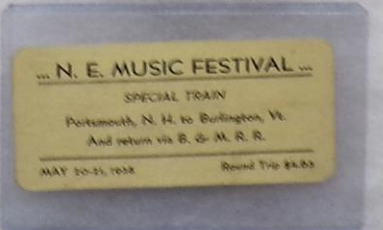
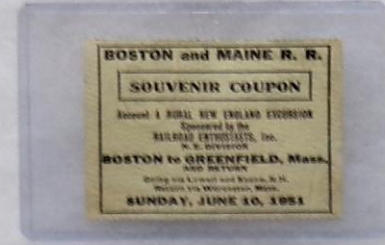

Boston & Maine Railroad

Excursion Tickets & Related Items
Assortment of B&MRR Tickets

Fitchburg Railroad Aug 31, 1866
B&MRR Souvenir Coupon
Boston MA to Canobie Lake N.H.

Eastern Railroad "Pass" September 1884
Maine Central Baggage Ticket
N.E. Music Festival Special Train 1938

Archives Department
Boston & Maine Railroad Historical Society

BRIDGTON & SACO RIVER RAILROAD

Excursion Tickets & Related Items



Bridgton & Saco River Railroad

Excursion Tickets & Related Items

Excursion Bridgton Junction to Bridgton
Maine Central R.R. Bridgton to Bridgton Junc,
Portland Steamship Co. Bridgton Junc to Bridgton

Maine Central Railroad

Bridgton, N Bridgton, Harrison & Waterford

Bridgton & Saco River Railroad

Bridgton to Portland, ME

Archives Department

Boston & Maine Railroad Historical Society



Boston & Maine Railroad

Brass Padlock's

- Tag 374 B&MRR Heart-Shape Lock
Anonymous Donor
- Tag 375 MECRR Heart-Shape Lock
Donation by; Joseph Shaw
- Tag 72 B&MRR Signal Lock w/ Key
Tag 371 Brass Switch Lock Key
Tag 372 F.R.R. Hasp Brass Lock
Anonymous Donor
- Tag 1347 B&MRR Switch Lock w/ Key
Donation by; Francis Giacom
- Tag 376 B&MRR Heart-Shape Lock
Donation by; Paul T. Kosciolk
- Tag 369 B&MRR Switch Lock Keys
Tag 373 B&MRR Heart-Shape Lock
Anonymous Donor



Boston & Maine Railroad

Brass Padlock's

Tag 1958 Yale Padlock

Donation by; Mr. Daniel Hyde

Tag 71 Steel-Clad Switch Lock

Tag 267 Brass Heart-Shaped Lock

Tag 270 B&O Steel-Clad Switch Lock

Tag 272 Brass Signal Locks

Tag 735 (3) Brass Raco Signal Lock

Tag 261 NY&NH Brass Signal Lock

Tag 258 NY&NH Brass Signal Lock

Anonymous Donor



Boston & Maine Railroad

Brass Padlock's

Tag 269 Adlake Steel-Clad Switch Lock

Tag 266 Adlake Steel-Clad Switch Lock

Tag 265 B&M Heart-Shape Lock w/ Key

Tag 263 B&O Heart-Shape Lock

Anonymous Donor

Tag 1957 B&M Heart-Shape Lock W.B.

Donation by; Mr. Clifford Temple

Tag 273 Heart-Shape Signal Lock

Tag 268 Adlake Steel-Clad Switch Lock

Anonymous Donor

Tag 2260 B&M Steel-Clad Switch Lock w/ Key

Donation by; Mr. Dennis J. Snook



Boston & Maine Railroad Padlocks

Tag 1673 B&MRR Steel-Clad Switch Lock
Donation by; Mr. Paul Prendergast

Tag 1670 Adlake Steel-Clad Switch Lock
Tag 1667 Adlake Steel-Clad Switch Lock /w Key
Tag 1671 Adlake Steel-Clad Switch Lock
Tag 1669 Brass B&MRR Switch Key
Donation by; Mr. Richard K. Hurst



**Boston & Maine Railroad
Brass Steam
Locomotive Numbers**

Circa 1900-1910

2-6-0 Moguls, 4-4-2 Atlantic's
and early 2-8-0 Consolidation's
carried them.

Donation by; Dana D. Goodwin



Boston & Maine Railroad

Air-Brake Handles

- Tag 2003 Air-Brake Handle EV3967
- Tag 2001 Air-Brake Handle T 1146
- Tag 2002 Air-Brake Handle E
- Tag 2004 Air-Brake Handle unmarked

Miscellaneous Pull Horn Handles from RDC-1 Budd Liners.

- Tag 2007 Misc. Pull Horn Handle
- Tag 2006 Misc. Pull Horn Handle
- Tag 2009 Misc. Pull Horn Handle
- Tag 2008 Misc. Pull Horn Handle
- Tag 2010 Misc. Pull Horn Handle

Donation by; Ms. Tiny Bellomy



Wood & Metal Glass Insulator Post

Donation by; Mr. Robert Grodzicki

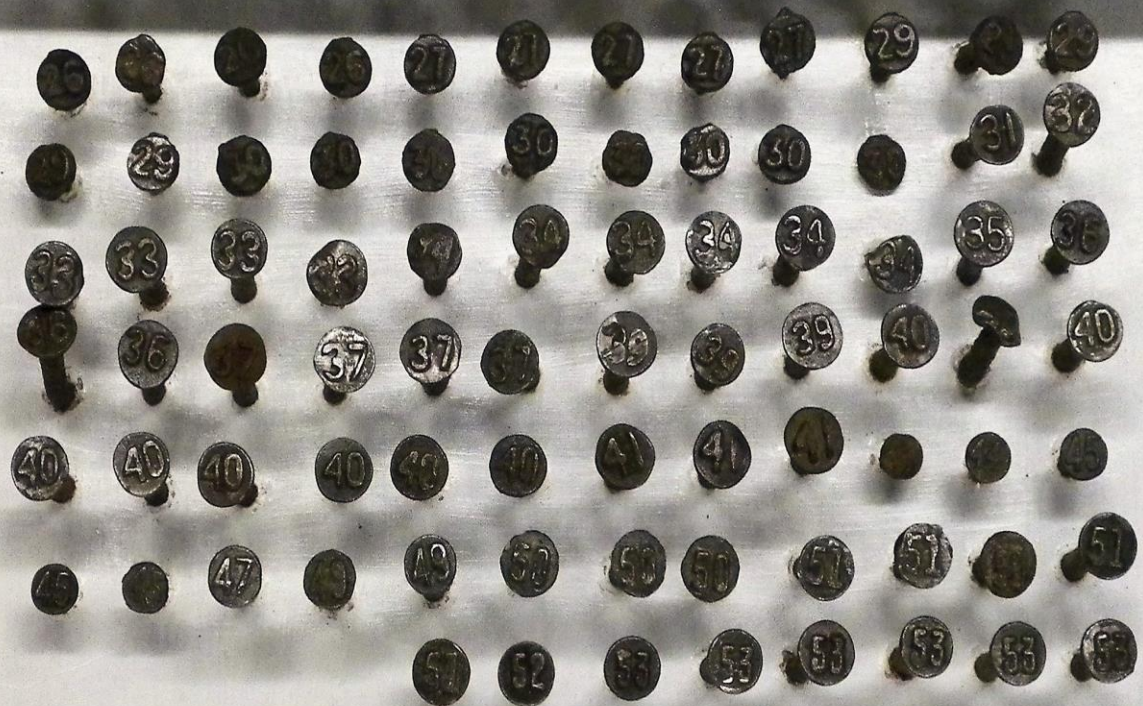

Boston & Maine Railroad Historical Society

Date Nails

A Date Nail is relatively larged headed nail with numerals on the head. It is driven into the tie to show the date the tie was laid in the roadbed

Donation by Gary Slade

Boston & Maine Railroad

Track Date Nails

From Yard 8 Somerville, MA

Donation by; Mr. Gary Slade

Boston & Maine Railroad Historical Society

Acknowledgement

- The following donations have made it possible to preserve the Boston & Maine Railroad as part of our New England railroad history.
 - Anonymous Donors:
 - Donors: B.& M.R.R.H.S. Archives
 - Donors: Melissa Amadon, Belinda Champeau, Peter Conlon, James Denny, William Drury, Alan G. Dustin, Ann Gagnon, Roland Garland, Francis Giacoma, Dana D. Goodwin, John A. Goodwin, Robert Grodzicki, Daniel Hyde, Preston S. Johnson, Paul T. Kosciolek, Jerilyn F. Marjerison, Richard Nichols, Joseph Shaw, Paul X. Shea, Dennis J. Snook, Clifford Temple, H. Arnold Wilder, M. Wynne.
-
- Submitted by;
The Hardware Committee
Boston & Maine Railroad Historical Society